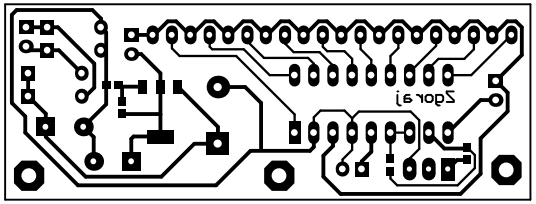
Zgora j