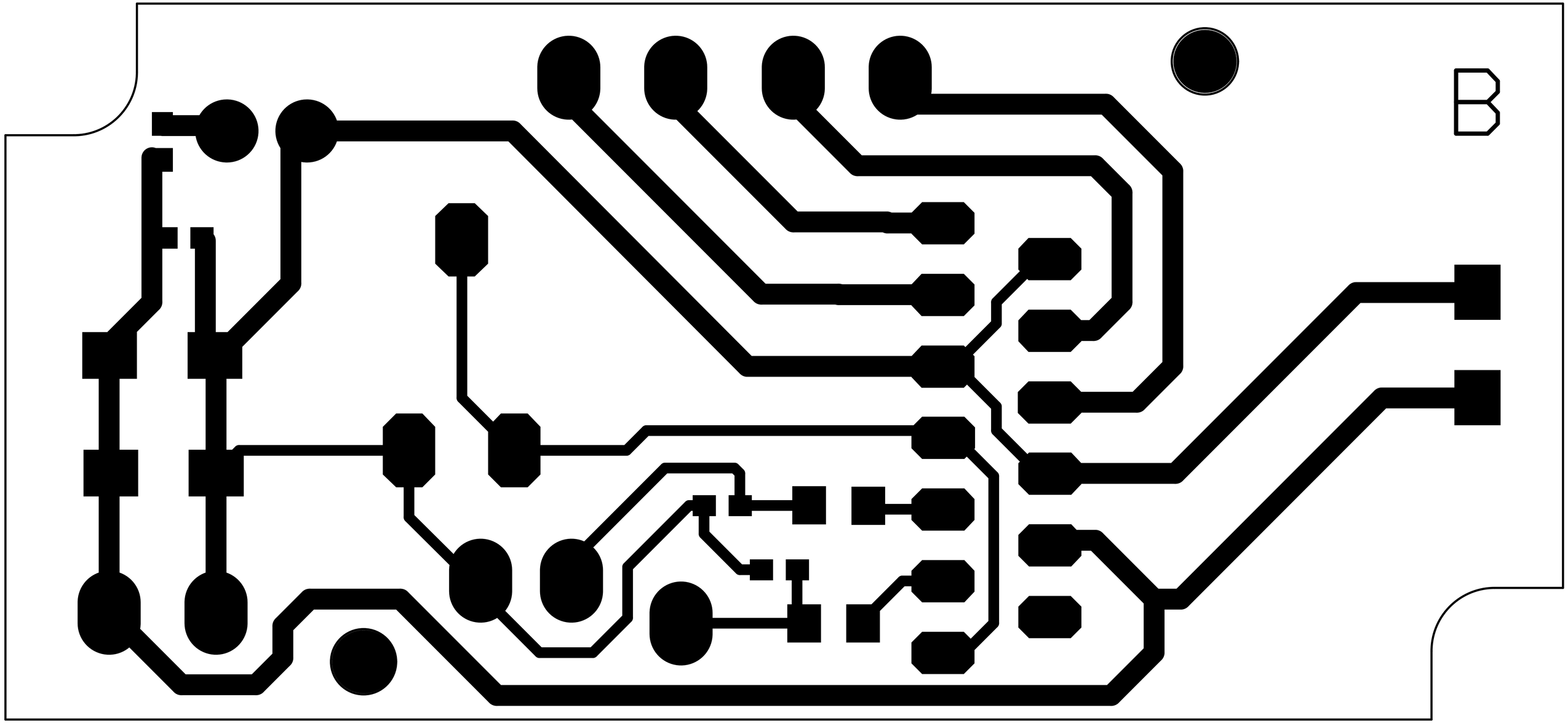
B